Joe Cooley's
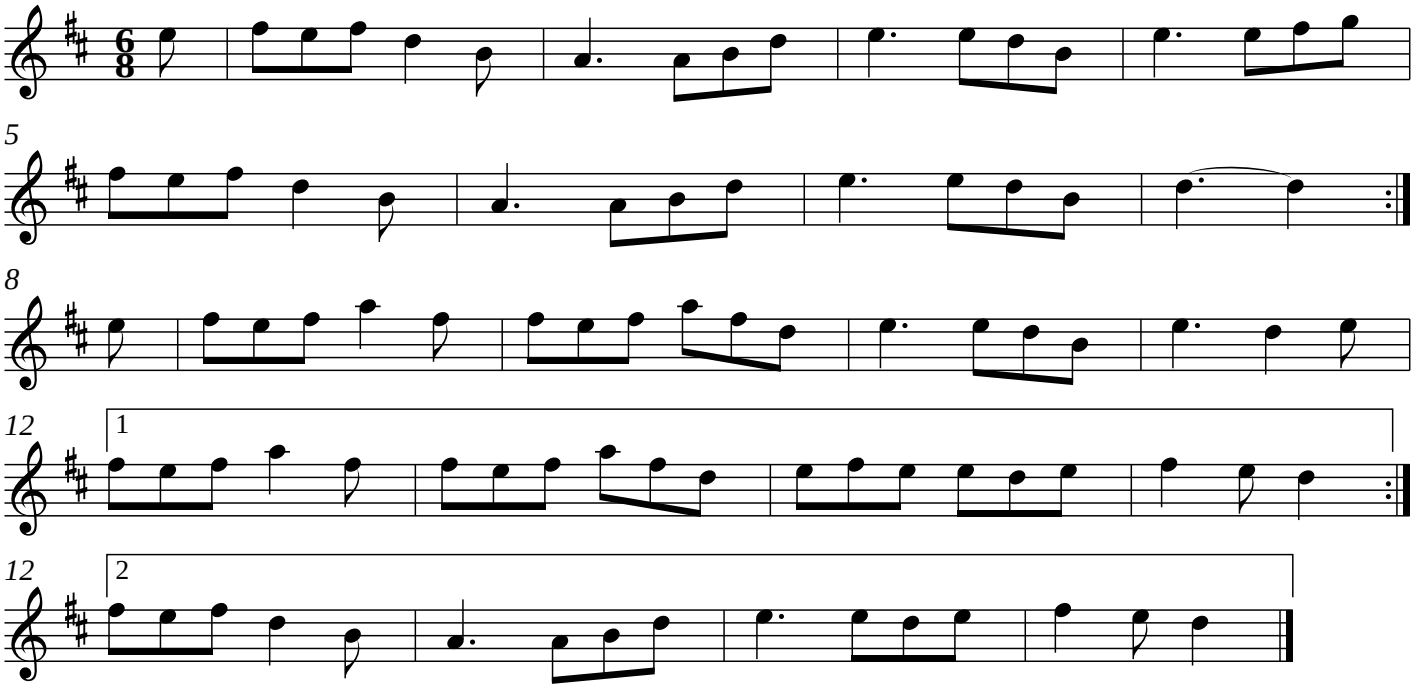
ireland